

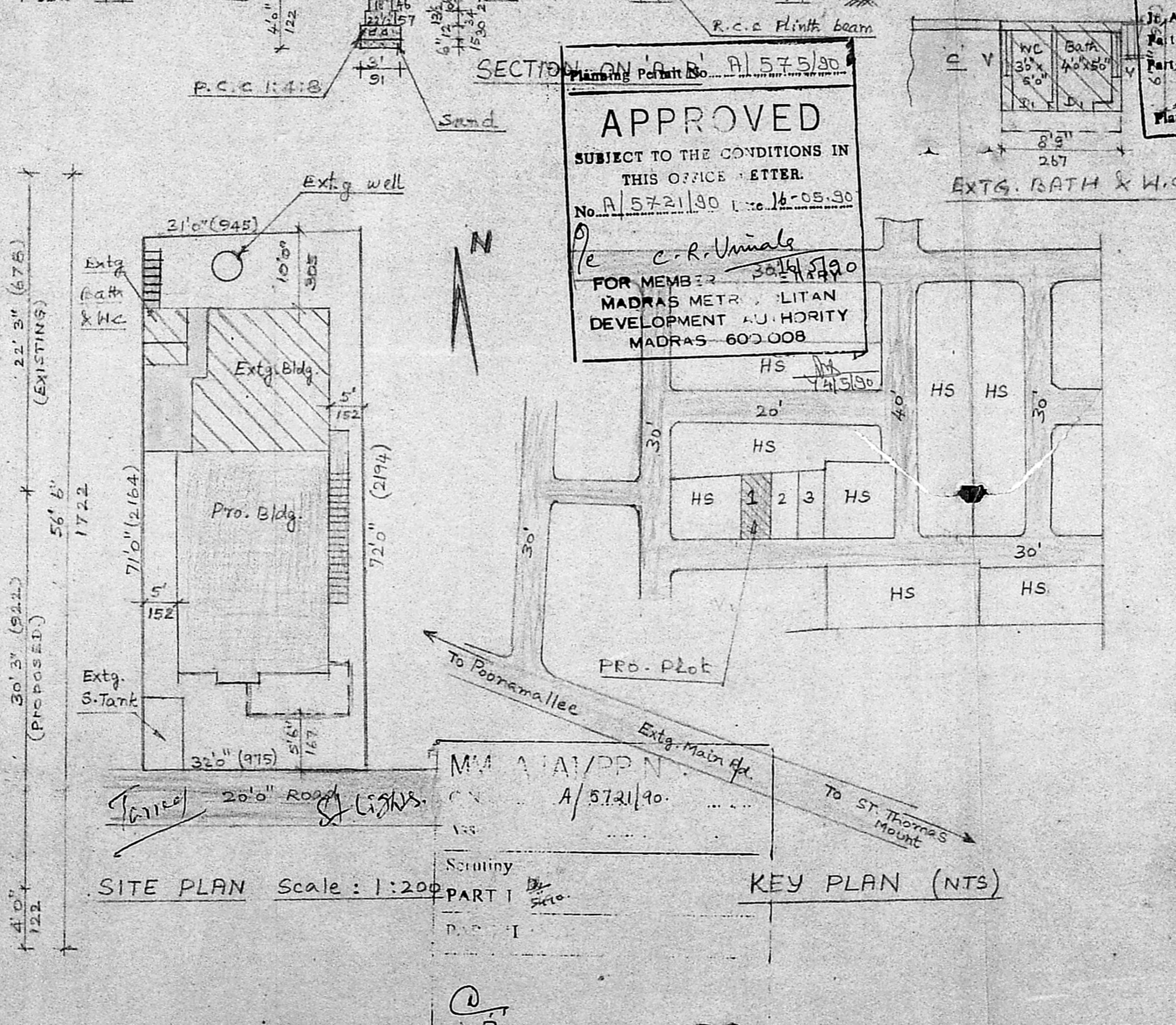

REFERENCE:

D&O.]	DOOR & OPENING.	3'3" x 6'6"	99 x 198
D&O.]	DOOR & OPENING.	2'6" x 6'6"	76 x 198
W.]	WINDOW.	5'0" x 4'6"	152 x 137
W.]	WINDOW.	3'0" x 4'6"	91 x 137
V&V.]	VENTILATOR	2'6" x 1'6"	76 x 46

Inspector J. J. J.

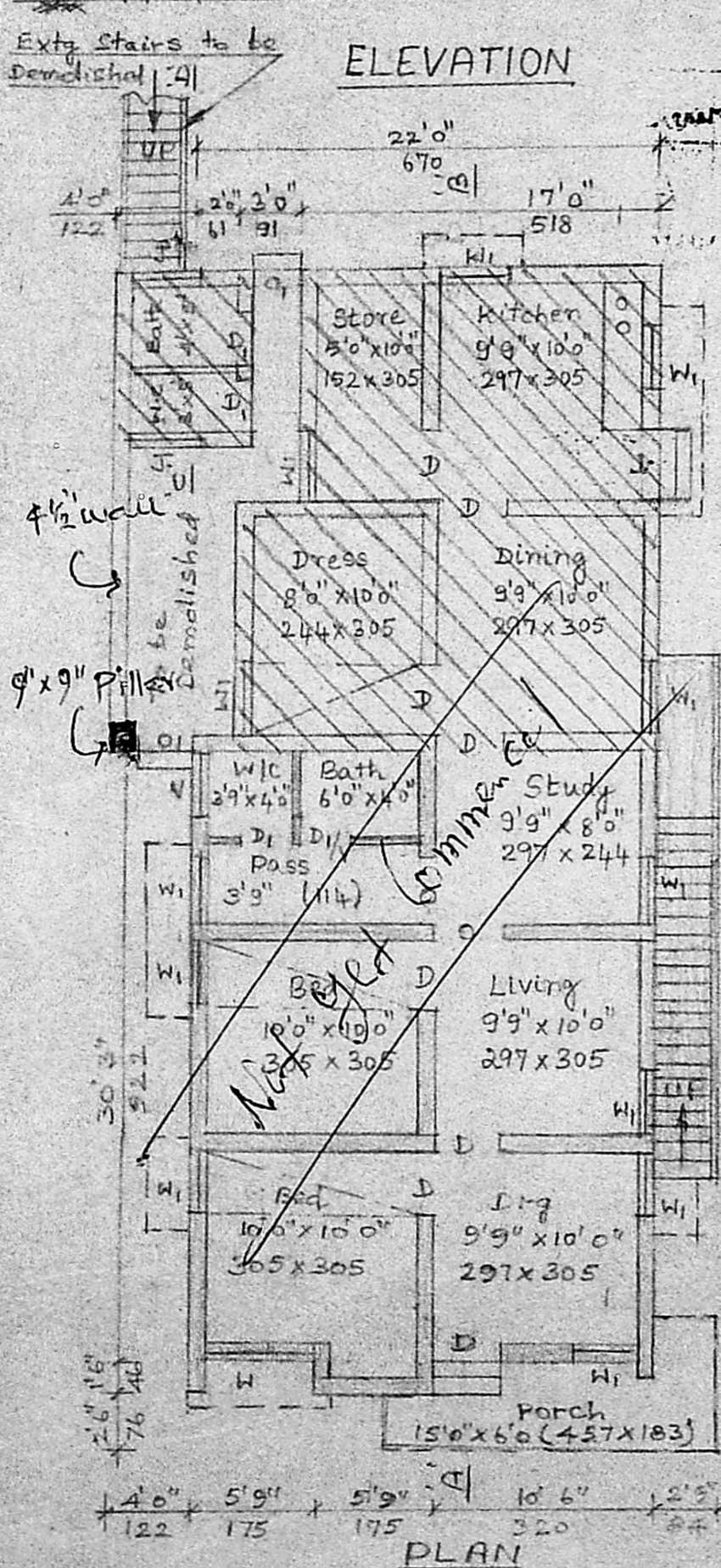
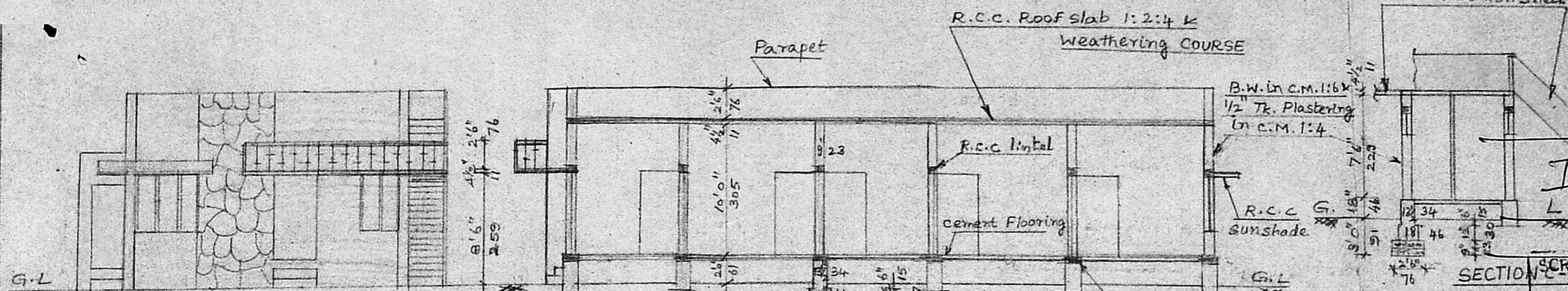

APPROVED
 SUBJECT TO THE CONDITIONS IN THIS OFFICE LETTER.
 No. A/5721/90 Date 16-05-90
 C. R. Unnals
 FOR MEMBER
 MADRAS METROPOLITAN DEVELOPMENT AUTHORITY
 MADRAS 600 008

MM A/1A/PPN
 A/5721/90
 Scrutiny PART I
 KEY PLAN (NTS)
 A.P. DP

REVISED PLAN
 PROPOSED ADDITION & REGULARISATION TO THE EXTG. HOUSE IN SUB DIVISION PORUR VILLAGE & TOWN PANCHAJAT, SAIDAPET TK. MADRAS.
 S. No. 98/1 OF

SCALE. 1" = 8' (1:100).

AREA & COLOUR DETAILS:

DESCRIPTION	SFT	M ²	COLOUR
PLOT	2252.209.2		
EXTG. BLDG.	470.43.7		
PRO. BLDG.	675.62.7		
OPEN SPACE	1107.102.8		
ROADS			
DEMOLITION			

M. Kanna
 (G. KANNAN.)
 OWNER

R. Mohan Rao, D.C.E.
 LICENSED SURVEYOR
 Corporation of Madras
 REG No: 14
 AMBATTUR TOWN SHIP
 ALANDUR MUNICIPALITY
 Consulting Engineer & Contractors
 Office: 45, Medley Road
 T. NAGAR, MADRAS-600 019